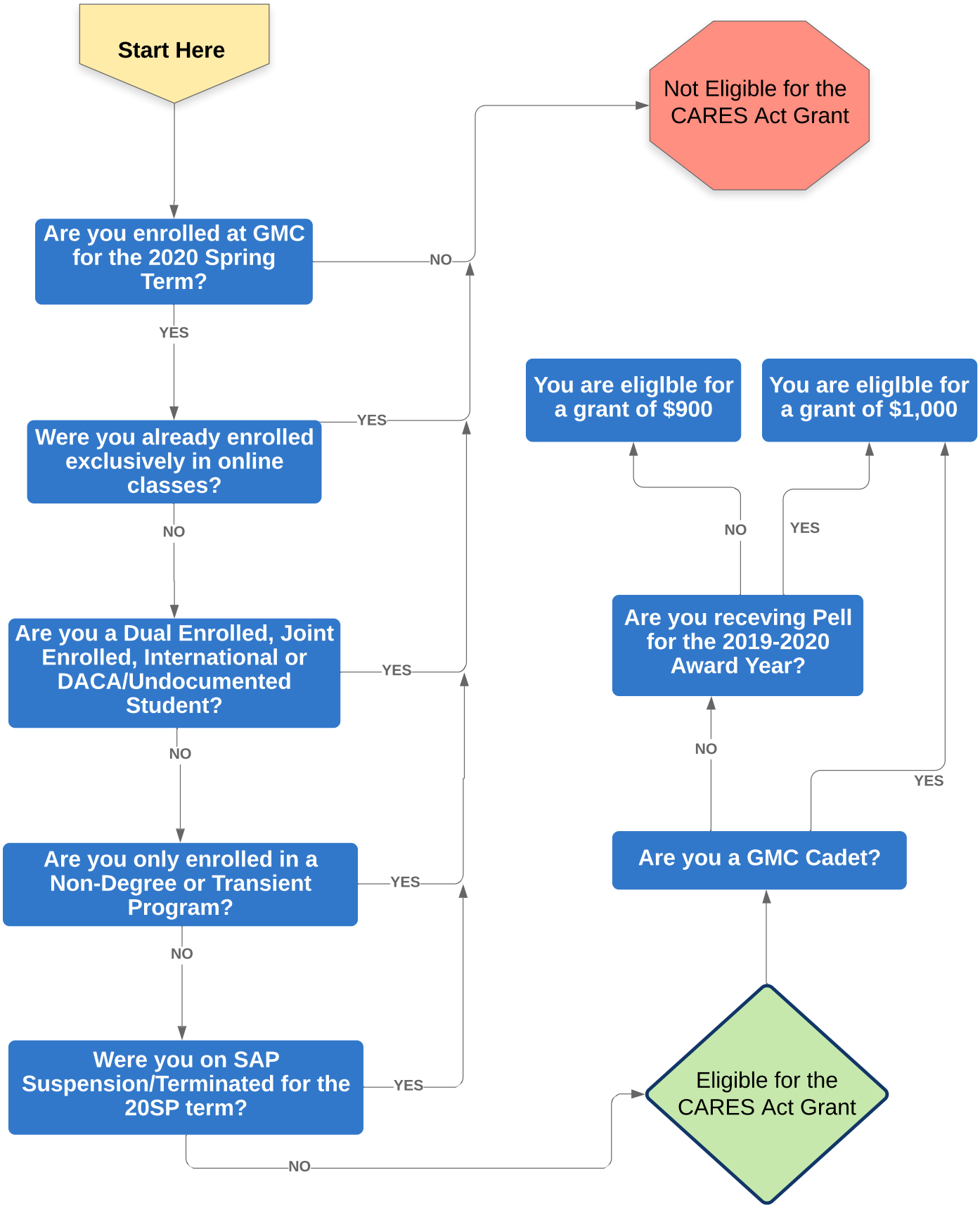Am I eligible for the CARES Act Grant?